

Copy of the Second Edition  
August 2000

Received October 30, 2001

Given to George H. Sides Jr.  
and family

By - R. Earl Sides  
11-01-01

**Sides Family Genealogy**

**A History of the Descendants  
of**

**ORRIN WESLEY SIDES  
&  
CYNTHIA ANN RUSSELL SIDES**

**Information compiled by Martha W. Stricker  
Historian for the Sides Reunion Committee**

**First Edition  
Copyright 1994  
Second Edition  
August 2000**

**Martha W. Stricker  
All rights reserved.**

one of two brothers  
who came over from Germany



**The family history of Orrin Wesley Sides and Cynthia Ann Russell**

**Table of Contents**

**Family of Mary Elizabeth Sides and William Lucius Lipe**

- Section I:** *Eugenia A. Lipe and Franklin Davis Brumley*
- Section II:** *Agnes Jane Lipe and McKamie Rudolphus Puckett*
- Section III:** *Helen Mary Elizabeth Lipe and Jonathan Daniel Faggart*
- Section IV:** *Joseph Leroy Lipe and Mary Etta Seaford*

**Family of John Franklin Sides and Amarintha Jane White**

- Section V:** *William Bruton Sides and Lillie Mae Davis*
- Section VI:** *Annie Harriet Sides and James Franklin Clayton*
- Section VII:** *Thomas Franklin Sides and Ada Virginia Stough*

**Family of Cyrus Elim Sides and Alice Matilda Corzine**

- Section VIII:** *Mary Agnes Sides and Thomas Luther Ketchie*  
*Cynthia Ann Sides*  
*Robert Thomas Sides and Dora Jannette Hampton*
- Section IX:** *John Wesley Sides and Mattie Pearl Harrison Bost*
- Section X:** *Arthur Lee Sides and Minnie Ella Joyner*
- Section XI:** *Joseph Roy Sides and Mary Anna Evans*

## **Table of Contents**

### **Family of Charles Wesley Sides and Cena Elizabeth Hudson & Family of Charles Wesley Sides and Mary Jane Lentz Hampton**

**Section XII:** *Aaron Hall Sides and Cornelia Augusta Hampton & Aaron Hall Sides and Julia Isabell Howell*

**Section XIII:** *John Wesley Sides*

*James Franklin Sides and Lucy Bell Howard*

*Thomas Edgar Sides and Ella Eugenia Howell & Thomas Edgar Sides and Lucy Elma Potts*

*Cynthia Frances Sides and Frederick Marshall Clayton*

*Joseph Leroy Sides*

**Section XIV:** *Charlie Robinson Sides and Janie Elizabeth Smith & Charlie Robinson Sides and Mamie K. T. Goodman*

*Mary Elizabeth Sides and Samuel Walter Cline*

*Fred Alexander Sides and Minnie Lee Lingerfelt  
Fred Alexander Sides and Gertrude May Carrigan & Fred Alexander Sides and Edith Mabel Bell*

*Lula Jane Sides*

*Emma Virginia Sides and Madison Kestler Barbee*

**Section XV** *Herman Wesley Sides and Nina Lee Brown & Herman Wesley Sides and Esther May Rimmer*

## Introduction

### Family History of Orrin Wesley Sides and Cynthia Ann Russell Sides and their descendants

#### **ORRIN WESLEY SIDES**

Born November 11, 1815  
Concord, Cabarrus Co., N.C.  
Marriage Date December 30, 1841  
(Name listed as McLure on Marriage Bonds  
Records, Cabarrus County, P.129)  
Died July 13, 1902  
Burial Rocky Ridge Methodist Church Cemetery,  
Concord, Cabarrus Co., N.C.

#### **CYNTHIA ANN RUSSELL**

Born November 27, 1822  
Concord, Cabarrus Co., N.C.  
Daughter of Allison Russell  
Died July 18, 1891  
Burial Rocky Ridge Methodist Church  
Cemetery, Concord, Cabarrus Co., N.C.

Note: Orrin Sides signed his name with an "I" instead of an "E". Noted in his will.

Records found at Cannon Library in Concord, and at the Register of Deeds Office, show in the Marriage Bonds listing from 1793 - 1868, that a Marriage Bond was issued to Orrin McLure and Cynthia Russell for December 30, 1841.

Using information from an earlier Genealogy listing, and talking with some older members of the family, we have determined the following information about Orrin to be true, as verified by records found in Cannon Memorial Library and the Register of Deeds Office.

We have no record of his father and mother's names. We only know that there were 3 brothers who came over from Germany and settled in North Carolina. We do know there are a number of Sides families in the state, but no connected relationships have been proven. We can trace back to Orrin and his family, which we will endeavor to write about in this genealogy listing. We can only hope that someday in the future, someone will find information in an old Bible listing family names, that will tie Orrin to family connections further back. To clarify some of the questions concerning Orrin's name and the marriage bond listed above, in checking records for the name "Sides", we found no listing for Orrin Sides in that time period around 1841. Orrin was 26 at that time and Cynthia was 19.

In the 1850 Census #579 we find that Orrin owned 36 acres of farmland, valued at \$144. He had 30 acres of improved land and 6 acres of unimproved; Livestock owned was valued at \$30. Crops grown were Wheat, Indian Corn and Oats. Family members listed were Orrin, Cynthia, Mary E., John F., and Cyrus E. Twenty years later, The Census of 1870 #127 shows Orrin Sides owns 100 acres of farmland-- 60 acres of improved, 30 acres of woods, 10 acres unimproved. Dollar value of the land is \$500. Crops grown were Wheat, Indian Corn, Oats, and Cotton. Livestock was valued at \$500. Family members listed Orrin, Cynthia, John F., Cyrus E., Alice M., and Charles. These records show the farm to be in the Rocky Ridge community of Cabarrus County, N.C. Since Mary Elizabeth is not listed in the last census, this indicates that she has married and established a home elsewhere.

Therefore, armed with this information, we will proceed to list each child born to Orrin Wesley Sides and Cynthia Ann Russell Sides, and in the coming pages, list all the descendants and their families. This family history will follow the families numerically starting with the first child, giving information about their descendants, and will end with the fourth child, giving information about his descendants.

Children born to Orrin Wesley Sides and Cynthia Ann Russell Sides:

- |   |   |                         |
|---|---|-------------------------|
| 1 | Mary Elizabeth Sides (Betty)<br>Near Rocky Ridge, Concord, Cabarrus Co., N.C.   | Born October 30, 1842   |
| 2 | John Franklin Sides (John)<br>Near Rocky Ridge, Concord, Cabarrus Co., N.C.     | Born July 12, 1847      |
| 3 | Cyrus Elim Sides (Cyrus)<br>Near Rocky Ridge, Concord, Cabarrus Co., N.C.       | Born September 25, 1849 |
| 4 | Charles Wesley Sides (Charles)<br>Near Rocky Ridge, Concord, Cabarrus Co., N.C. | Born November 5, 1852   |
-

CABARRUS COUNTY MARRIAGE BONDS

Page 129

<u>GROOM</u>	<u>BRIDE</u>	<u>DATE OF BOND</u>	<u>BONDSMAN &amp; WITNESS</u>
McLean, William	Sarah Alexander	28 June 1808	William M. Alexander (w) Rd. Brandon
McLellan, E. C.	Catharine E. Smith	20 Jan. 1855 m. 23 Jan. 1855 by Danl. A. Penick, Pres. Min.	M. L. Townsend (w) John Wilkinson
McLellan, Felix H.	Margaret J. Morrison	11 Aug. 1843	William P. Rogers (w) Kiah P. Harris
McLellan, James C.	Sarah A. Harris	12 Jan. 1843	Julius H. Alexander (w) R. Parringer
McLellan, John A.	Margaret M. Philips	15 Aug. 1823	Nathan Philips
McLellan, Milton	Narcissa Collins	23 Feb. 1823	Samuel Erwin (w) M. Hunt
McLillard, J. C.	Mary A. Rogers	16 Feb. 1835 m. 16 Feb. 1835 by Walter W. Pharr, (M.G.)	J. K. Scott, Clk.
McLure, George	Eliza Pharr	24 Nov. 1834	Dion C. McCachron (w) J. C. Spears
McLure, James B.	Levina Almond	26 Mar. 1835	Alfred McGraw (w) Kiah P. Harris
McLure, John	E. A. Kenly	23 June 1842	Matthew M. Plunket (w) Kiah P. Harris
McLure, Oliver x	Ellen Bruster	5 Nov. 1842	Benjamin Rogers (w) Kiah P. Harris
McLure, Oliver x	Mirraim Page	19 Aug. 1846	James T. Phillips (w) R. H. Foard
McLure, Orrin	Cynthia Russel	30 Dec. 1841	George Plott (w) Kiah P. Harris
McMurrey, Rob(ert)	Jeanne Haber Wiley	17 Dec. 1795	Wm. Wiley (w) John Simianer
McNamar, H.	P. C. Eddleman (widow)	10 May 1865	D. A. Isenhour
McRee, A(braham) C.	Barbara Phifer	22 Sept. 1809	Jas. H. Houston (w) Rd. Brandon
McRee, Attat x	Violet McLelland	27 Apr. 1866	Winlow x Pharr (w) J.O. Wallace, Clk.
McRee, W(m.) S.	Jane Alexander	8 Dec. 1836	Wm. H. Archibald (w) Kiah P. Harris

Seventh Census, Cabarrus County, North Carolina, 1850, Betty L. Krimminger and James R. Wilson, eds. Chapel Hill, NC: 1985.

A	B	C	D	E	F	G	H	I	J	K
	579 SIDES, Orren	30	M	farmer						
	Cintha	28	F							
	Mary E	7	F							
	John F	2	M							
	Cyrus E	8mo	M							

580 WHITE, Josiah W	51	M	farmer	3600
Adline W	43	F		
Harvey B	22	M	farmer	
Mary G	16	F		
Amelia E	12	F		
Richard J	9	M		
Philo P	8	M		
Victor D	6	M		
Ana M	4	F		
Dewit W	2	M		
BRADSHAW, Margaret S	33	F		
Mary A	31	F		

\*  
\*  
\*  
\*

NAME	ACRES		\$VAL FARM	LIVESTOCK					\$VAL	WHE	CROP	
	IMP	UNIMP		H	MC	OC	SH	SW			IC	OAT

Enumeration date 14 Sept. 1850, p. 435

ALEXANDER, Abrm R	25	149	890	3	2	2	3	8	200	40	300	5
McKINLEY, John	65	95	500	2	2	4	6	13	250	40	400	5
REIDLING, Wm A	35	65	400	1	1	1	3	9	75	[?]	275	2
V[AN] PELT, Wm S	40	55	150	1	2			3	75	25	350	4
V[AN] PELT, Abrm	30	125	500	4	2	4	8	[?]	175	40	300	2
BLACKWELDER, Jacob Jr	50	87	350	2	1	5		12	150	10	200	10
BLACKWELDER, Archibald	60	58	413	3	2	6	8	18	200	118	300	10
KELOUGH, James M	40	150	570	1	1			7	75	45	260	10
KIMMONS, E B	40	60	110	2	2	2		9	175	27	250	2
BARNHARDT, John	50	100	600	5	3	2		11	350	75	450	6
BOST, Mathias J	50		150	3	3	2		15	200	56	250	5
McGRAW, Alfred	65	42	535	3	3	1	2	20	250	80	350	20
BOST, Fredrick	130	11	410	4	2	1	2	25	350	100	650	15
HOLBROOKS, Wm J	25	21	260	2	1	2		115	175	36	200	2
PENNINGER, Nelson (T)	35		245	2	2	3	7	13	250	27	200	4
SIDES, Orren	30	6	144		1			9	30	21	200	1
WHITE, Josiah W	200	400	3600	5	6	20	9	75	800	310	1200	20
ILIPS, John A	35	65	385	1	1			7	40	27	300	
FISHER, William	55	60	550	5	3	3	6	20	290	95	450	5
WHITE, James Senr	80	190	1350	5	3	10	6	25	300	75	40	4
WHITE, William	150	217	1597	3	7	8	8	30	365	236	700	2
PLOTTE, John	50	93	550	2	2	1		22	150	35	500	0
CLINE, Tobias	90	93	900	4	1	8		42	350	117	800	0



# Trinity Methodist Church

REV. W. A. ROLLINS, MINISTER

KANNAPOLIS, N. C.

August 21, 1943.

Dear Brethren and Sisters:

I regret very much that I am not able to attend the Reunion this year as in years past. However, I want you to know that I am with you in spirit and trust that you may have a fine meeting.

I remember with pleasure the many reunions which I have attended and am very sorry that it is not possible for me to be with you today, but when nature puts the breaks upon our physical activity there is nothing to do but obey.

In this way I am sending you my very best wishes and pray that you may keep your hearts open to the God of all grace who has called all of us to be His children through faith in Christ.

I hope you will all be present at the Greater Reunion up in the skies where we shall no longer be handicapped by physical bodies, but in the glory of Everlasting Life we shall be united forever more.

My wife and I send you our love and prayers.

Sincerely,

*A. H. Sides & wife*

A.H. Sides and Wife

W.A.R.

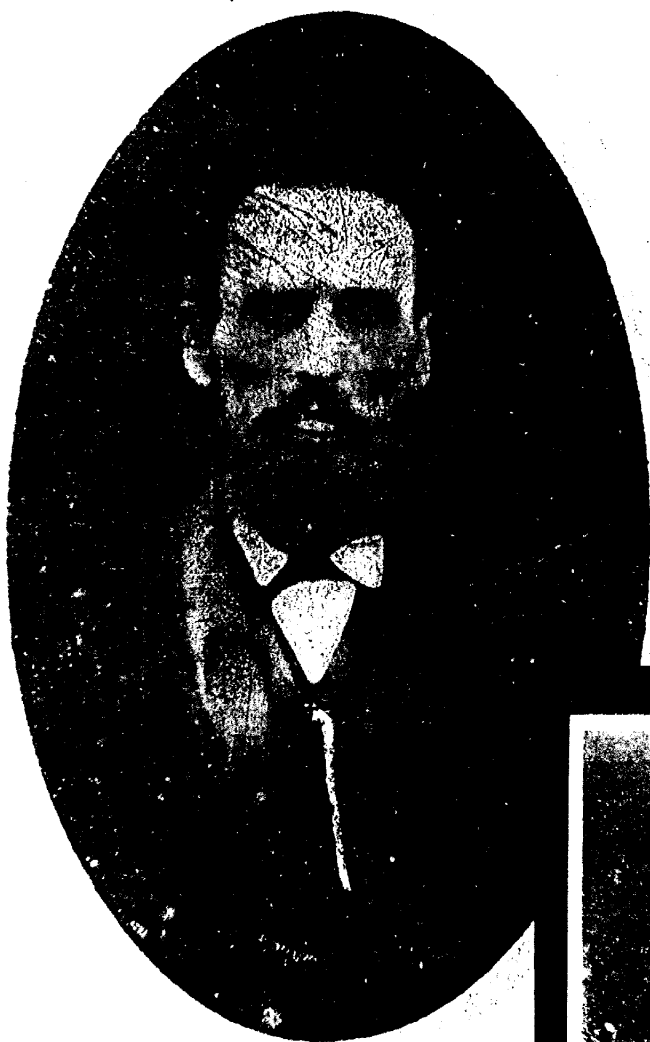

WILLIAM LUCIUS LIPE



WILLIAM LUCIUS LIPE WITH WIFE  
MARY ELIZABETH SIDES LIPE AND  
CHILDREN -- EUGENIA ANN, AGNES  
JANE, HELEN MARY ELIZABETH,  
AND JOSEPH LEROY LIPE



LEFT TO RIGHT ACROSS PICTURE:  
YOUNG BOY (UNNAMED), MARY RAMSOUER,  
RUTH SIDES ALEXANDER, (DAUGHTER OF HALL SIDES)  
ISABELL HOWELL SIDES (SECOND WIFE OF HALL SIDES)  
YOUNG GIRL (UNNAMED), LUCY HOWARD HATLEY





HOKE SIDES



LEFT TO RIGHT:  
VIOLA SIDES, MARY BLUME, ANNIE MAE SIDES,  
ORLENE S. WORKMAN, MAMIE EVANS SIDES,  
MARY EVANS SIDES, C.D. SIDES, LEROY DWIGGINS,  
AND LUCILLE R. SIDES.



Children and Grandchildren of  
John Wesley Sides

LtoR: Mattie Wilkinson, Orlene  
Workman, Hamp Workman, Nina Ruth  
Morton, Louise Christie, Peck  
Morton, Laverne Christie  
Child: Vickie Morton



ALBERT G. SIDES



*Sal. Post*  
*05-27-05*  
ATHS *RFB*

### **George Lee Morris**

#### **KANNAPOLIS**

George Lee Morris, 79, 908 Circle St., died Thursday (May 26, 2005) at Hefner VA Medical Center, Salisbury.

Born June 3, 1925, in Rowan County, Mr. Morris, a son of the late Ernest and Lula Sides Morris, was educated in the Rowan County schools. He retired from the North Carolina Department of Transportation.

A World War II veteran, he served with the U.S. Army in the Battle of the Bulge. He was a member of the Lost Battalion and a recipient of the Purple Heart. He was a Baptist.

His first wife, Margaret Everhart Morris, died in 1957; his second wife, Mary Short Morris, died Aug. 4, 2004; and a daughter, Patsy Elaine Christy, died in 1976.

Survivors include sons George Morris Jr., Ohio, George E. Morris, Kannapolis, and Tony E. Morris, Charlotte; brothers Roy and Fred Morris, both of Salisbury; sisters Margie Strickland, Dolly Rector and Mary Lee Sloop, all of Salisbury, and Sadie Holbrook, Kannapolis; eight grandchildren; and 12 great-grandchildren.

**Services:** 2 p.m. Saturday, Linn-Honeycutt Funeral Home chapel, China Grove, conducted by the Rev. Marler Starnes, pastor, Friendship Baptist Church. Burial, 10 a.m. Tuesday, National Cemetery at Hefner VA Medical Center, Salisbury. Military rites by Rowan County Veterans Council.

**Visitation:** 1-1:45 p.m. Saturday at the funeral home. At other times, the family will be at the home of son George E. Morris, 908 Circle St.

**Memorials:** Friendship Baptist Church, 508 W. 22nd St., Kannapolis, NC 28081 or Glen Presbyterian ARP Church, 5024 Freedom Lane, Charlotte, NC 28208.

*In Memory*  
**George H. Sides, Jr.**



82, passed away Wednesday, February 19, 2014. George was a US Air Force Korean War Veteran; member of the Reynoldsburg Civitan Club, Reynoldsburg United Methodist Church for over 50 years where he has served on many boards and committees; also a member of the Public Health Association, Watsonian Society and American Legion, Pickerington Post 283. He was preceded in death by his parents Jincie Lenora and George H. Sides, Sr.; and brother James Ray Sides. George is survived by his loving wife of 64 years Virginia; children Sharon K. (Bob) Cook and Michael E. (Renée) Sides; siblings Robert Earl (Betty Jean) Sides, Curtis L. (Carol) Sides, Janice (Greg) Peeler and Rebecca Ann (Chris) Sebastian; grandchildren Catherine (Paul) Moore, Nicole (Jonathan) Neu, Séan (Michelle) St. Clair, Michael Sides, Jessica (Joshua) Belcher and Matthew (Malia) Sides; great-grandchildren Michael S., Jr. and Devin Sides, Lorelei, Hailey, Adam, Jacob, Benjamin, and Sterling Neu, Brooke Belcher, Keira St. Clair, and Molly Moore. Family will receive friends 4 – 6 p.m. Sunday at Cotner Funeral Home 7369 E. Main St. Reynoldsburg and 1 hour prior to the funeral at the church. Funeral Service noon Monday at Reynoldsburg United Methodist Church 1636 Graham Rd. Reynoldsburg. Burial at Forest Lawn Memorial Gardens.

[www.cotnerfuneralhome.com](http://www.cotnerfuneralhome.com).

**THOMAS KINKADE**  
*Painter of Light*

"Sunrise"  
 © 2005 Thomas Kinkade, The Thomas Kinkade Company, Morgan Hill, CA  
 Printed in U.S.A.

L37  
 MESSINGER

*In Loving Memory*  
**Virginia Dare (Steele) Sides**



89, of Reynoldsburg, went to be with the Lord on Wednesday, March 27, 2019. She was born September 20, 1929 to Henry Clay and Sadie Mae Steele. Virginia was a member of Reynoldsburg United Methodist Church where she was a member of the Ladies Circle. She had the privilege of coaching her daughter in the Reynoldsburg summer ladies league softball team the Black Knights. She is preceded in death by the love of her life, husband George Harley Sides. Virginia is survived by her loving children Sharon (Robert) Cook and Michael (Renee) Sides; devoted grandchildren Catie (Paul) Moore, Sean (Michelle) St. Clair, Nikki (Jonathan) Neu, Michael S. Sides, Jessica (Joshua) Belcher, and Matthew (Malia) Sides; and 17 great-grandchildren. Family will receive friends 7-9 p.m. Thursday, March 28, 2019 at Cotner Funeral Home 7369 E. Main St. Reynoldsburg and 1 hour prior to the 11 a.m. funeral Friday, March 29 at Kimes Chapel at Wesley Ridge Retirement Community 2229 Taylor Park Dr. Reynoldsburg. Burial following at Forest Lawn Memory Gardens, Columbus. Contributions may be made in Virginia's memory to the National Kidney Foundation or the American Cancer Society. Messages may be sent to Virginia's family by visiting [www.cotnerfuneralhome.com](http://www.cotnerfuneralhome.com).

**THOMAS KINKADE**  
*Painter of Light*

© 2005 Thomas Kinkade, The Thomas Kinkade Company, Morgan Hill, CA  
 Printed in U.S.A.

MESSINGER  
 L150



MARY ETTA SEAFORD LIPE



JOSEPH LEROY LIPE



SIDES REUNION EARLY 1940'S  
DINNER ON THE GROUND





BOB SIDES, JOHN WESLEY SIDES,  
CHARLIE ROBINSON SIDES, ROY SIDES  
HERMAN SIDES, AND FRED SIDES



ELVA THORNBURG AND SON BARRY,  
ESTHER DWIGGINS, CHARLIE SIDES,  
LULA MORRIS, ED SIDES, GEORGE SIDES,  
LEWIS SIDES, DORA SIDES AND BOB SIDES

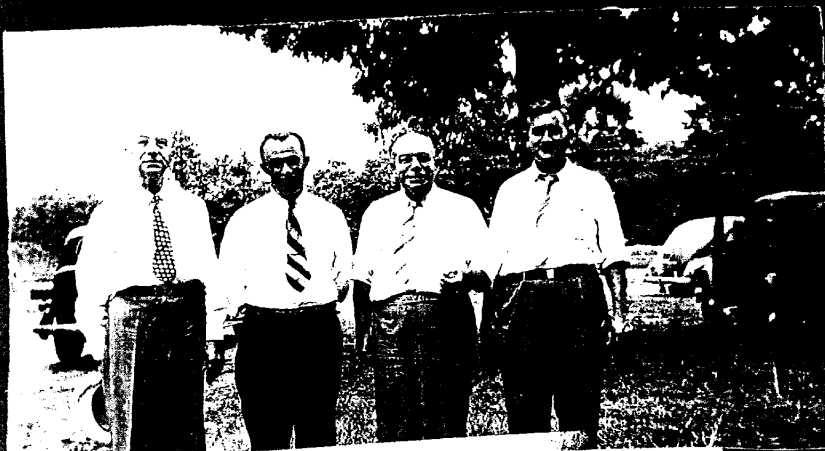

JOHN WESLEY SIDES, LEWIS SIDES,  
ROY SIDES AND HERMAN SIDES

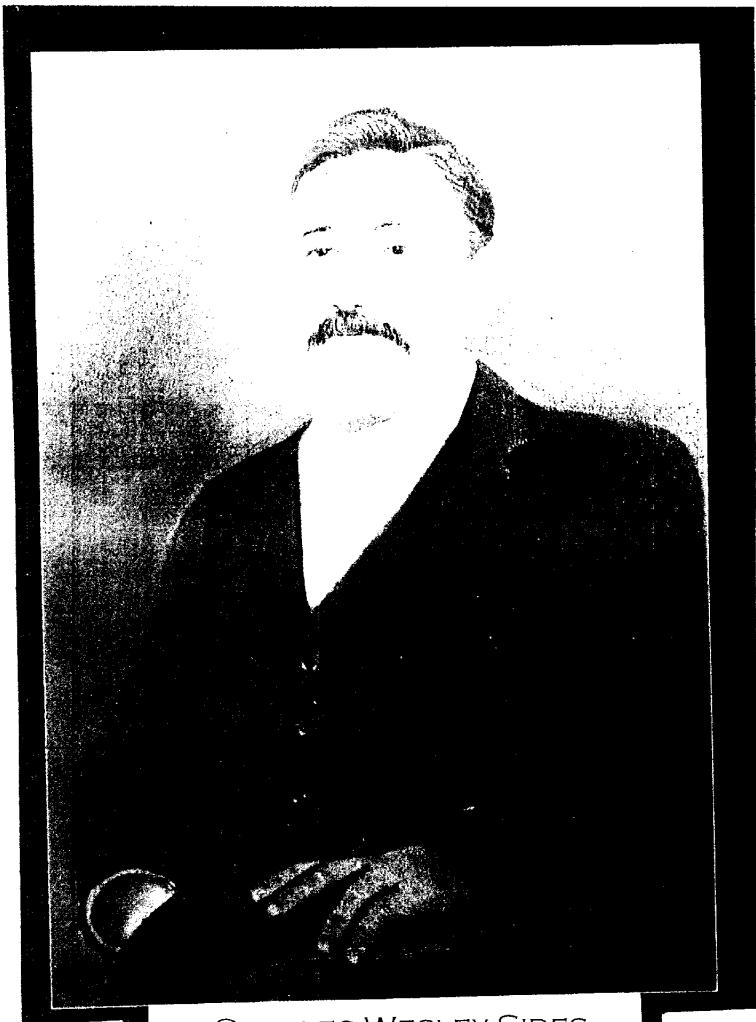

CHARLES WESLEY SIDES

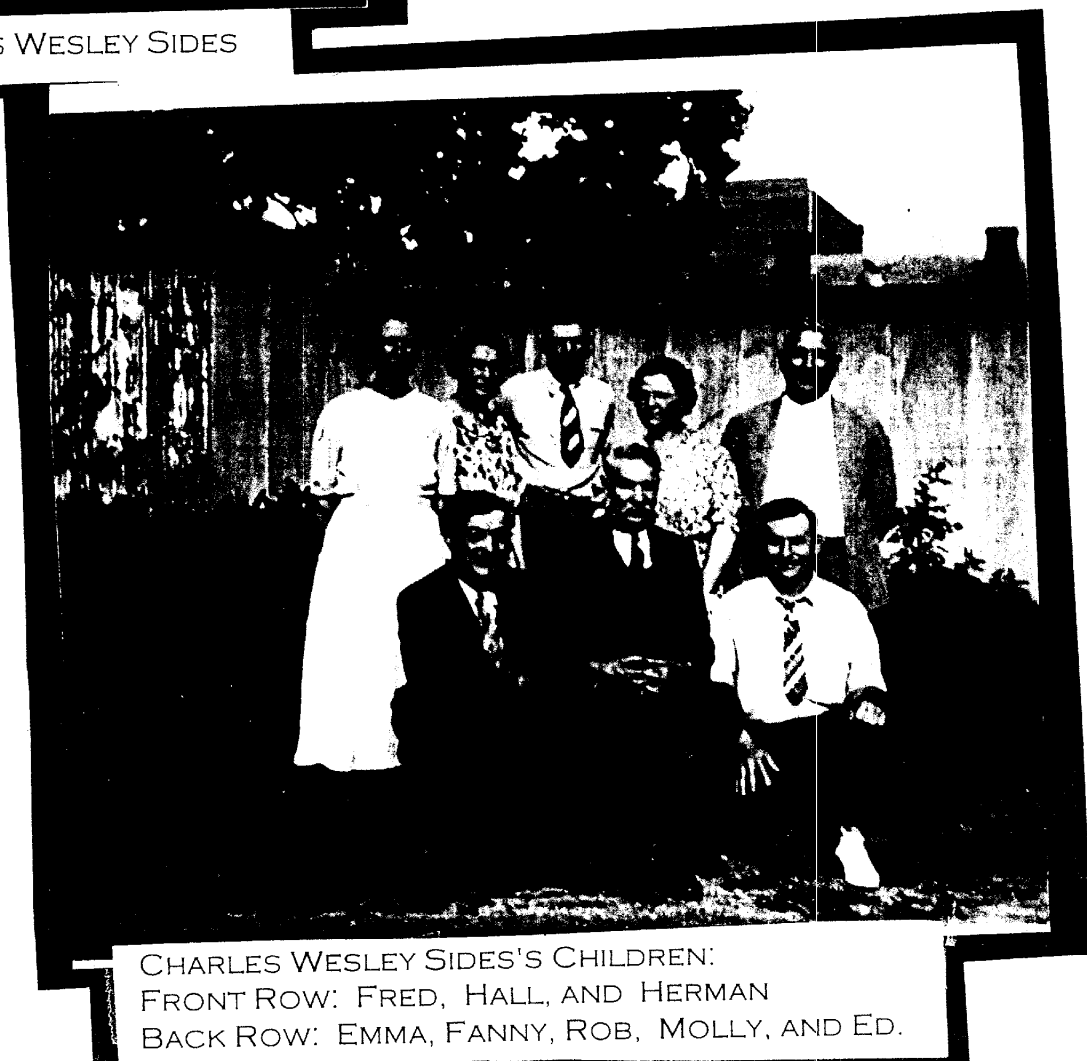

CHARLES WESLEY SIDES'S CHILDREN:  
FRONT ROW: FRED, HALL, AND HERMAN  
BACK ROW: EMMA, FANNY, ROB, MOLLY, AND ED.